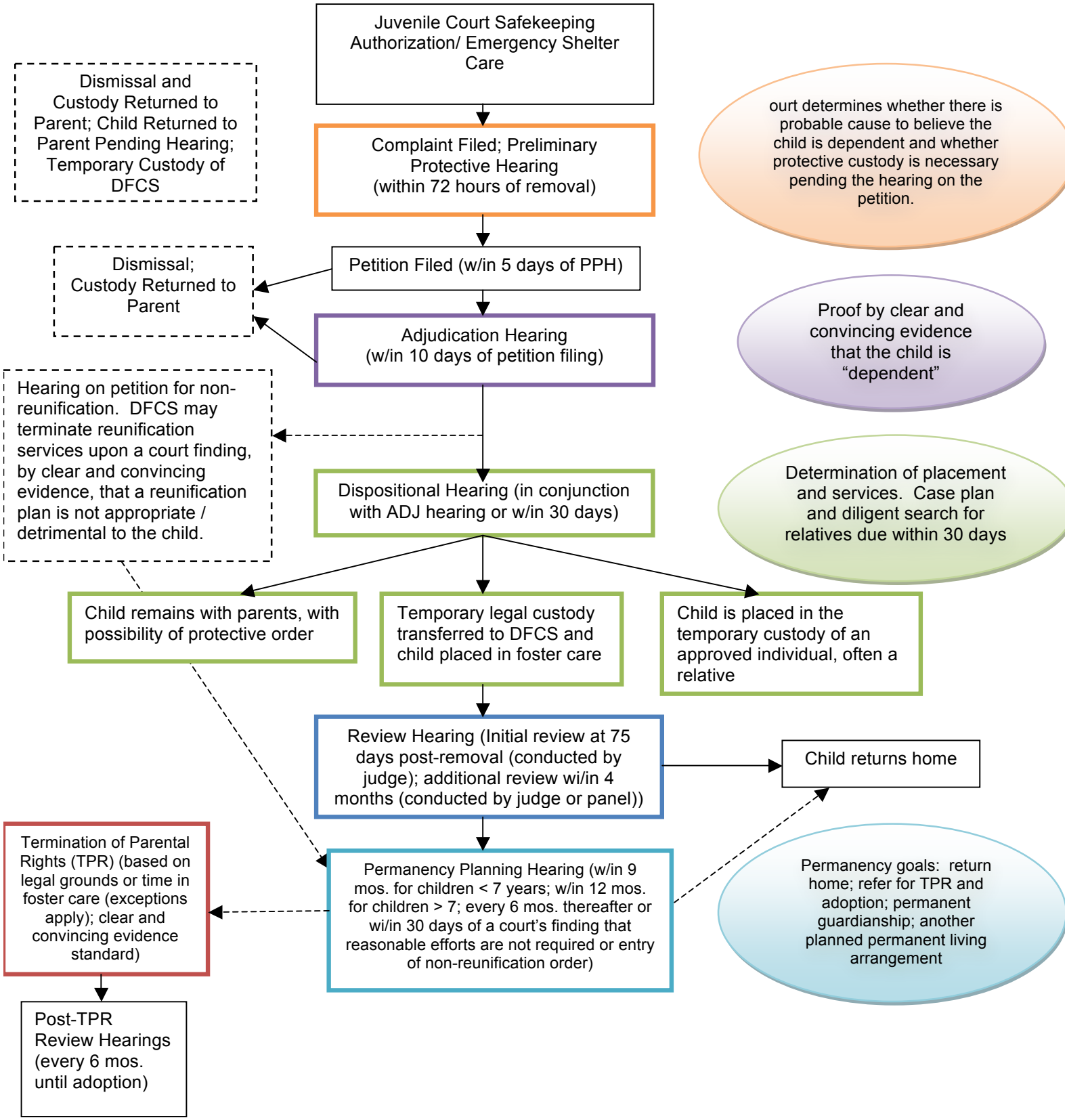Dependency Case Process (Child Removed to Foster Care)