



THE STATE OF GEORGIA

EXECUTIVE ORDER

BY THE GOVERNOR:

WHEREAS: The State of Georgia holds title to, and the Technical College System of Georgia is the custodian of, approximately 0.2576 of an acre of improved real property, by virtue of a General Warranty Deed dated December 19, 2001, from the Downtown Development Authority of Alma, Georgia, being recorded in Deed Book 311, Pages 265-267, in the office of the Clerk of Superior Court of Bacon County and on file with the State Properties Commission Real Property Records as RPR # 009566.01 with an address of 426 & 428 W. 12th Street Alma, Georgia, and located Bacon County, Georgia, (hereinafter the "Property"), as more fully described in that survey attached hereto as Exhibit "A", which is incorporated herein by reference; and

WHEREAS: By Resolution from the Technical College System of Georgia dated February 4, 2016, the Property was declared surplus; and

WHEREAS: By Resolution dated August 9, 2018, the Georgia Board of Community Health requested that custody of the Property be transferred from the Technical College System of Georgia to the Georgia Board of Community Health for use as office space for the staff of the Georgia Department of Community Health.

NOW, THEREFORE, PURSUANT TO THE AUTHORITY VESTED IN ME AS GOVERNOR OF THE STATE OF GEORGIA, IT IS HEREBY

ORDERED: That custody of the above-defined Property located in Bacon County, Georgia is hereby transferred from the Technical College System of Georgia to the Georgia Department of Community Health.

This 2nd day of October, 2018.

Nathan Deal

GOVERNOR

ATTEST:

Ch. W. Riley

EXECUTIVE SECRETARY

Exhibit "A"

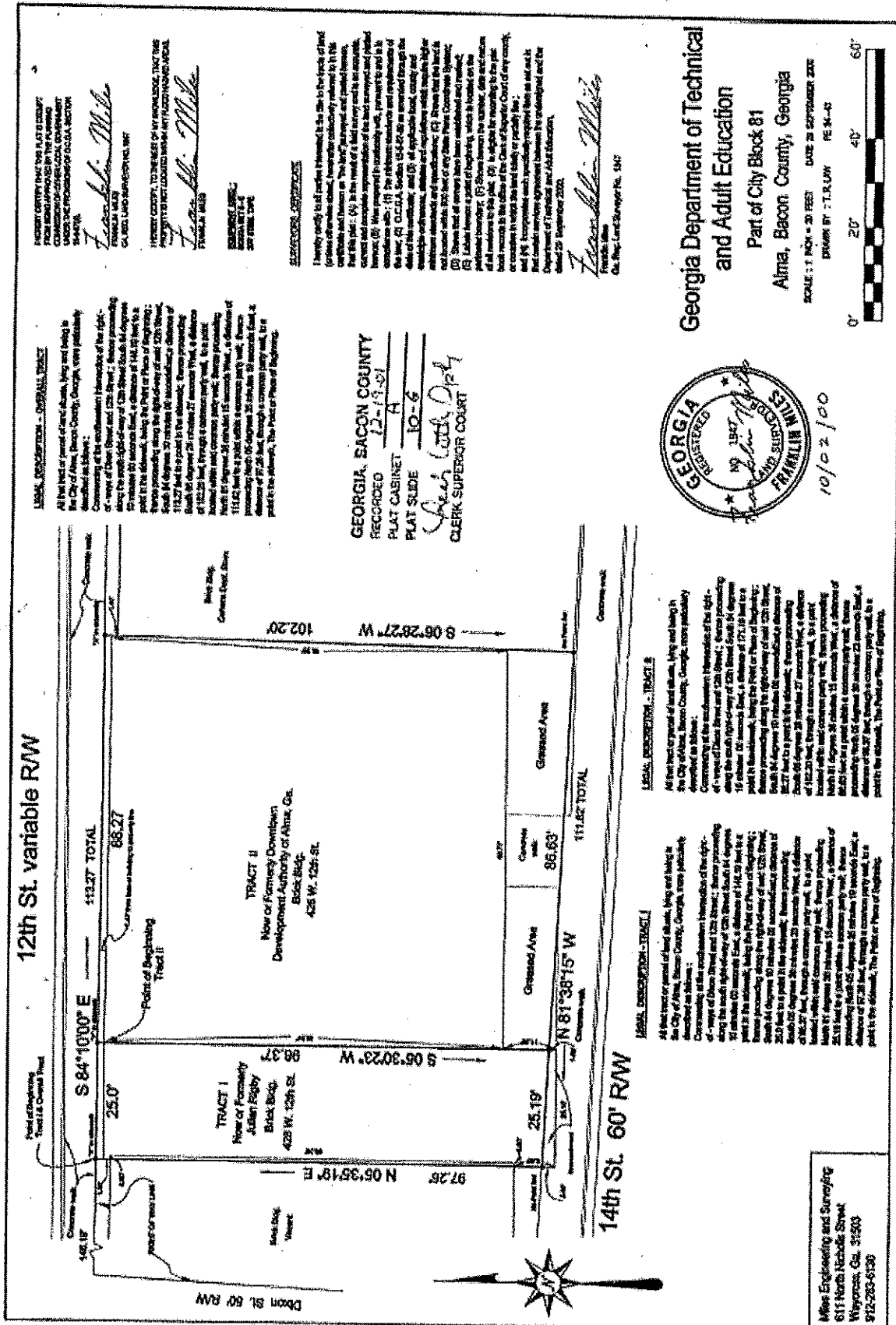

LEGAL DESCRIPTION - ORIGINAL TRACT

All that tract or parcel of land situate, lying and being in the City of Alma, Bacon County, Georgia, more particularly described as follows:

Commencing at the southeast corner of the lot or tract of - more of Adams Street and 12th Street; thence proceeding along the north side of Adams Street to the distance of 111.62 feet to a point in the above-mentioned lot or tract of 111.62 feet to a point in the above-mentioned lot or tract of 111.62 feet; thence proceeding along the right-of-way of said 12th Street, South 84° 10' 00" East, to the distance of 97.26 feet; thence proceeding South 84° 10' 00" East, to the distance of 92.25 feet; thence proceeding North 81° 38' 15" West, to the distance of 111.62 feet; through a concrete party wall, to a point in the above-mentioned lot or tract of 111.62 feet.

GEORGIA, BACON COUNTY
RECORDED 12-14-01
PLAT CABINET A
PLAT SLIDE 10-6
Check with Dal
CLERK SUPERIOR COURT

PLANNING DEPARTMENT
PLANNING SECTION
PLANNING DIVISION
PLANNING DIVISION

PLANNING DIVISION
PLANNING DIVISION
PLANNING DIVISION

RESOLUTIONS

It is hereby ordered that the following resolution be adopted, to-wit: That the Planning Commission of the City of Alma, Bacon County, Georgia, do hereby approve the plat of the above-described tract, subject to the following conditions:

(1) The lot or tract shall be used for residential purposes only.

(2) The lot or tract shall be used for residential purposes only.

(3) The lot or tract shall be used for residential purposes only.

(4) The lot or tract shall be used for residential purposes only.

(5) The lot or tract shall be used for residential purposes only.

(6) The lot or tract shall be used for residential purposes only.

(7) The lot or tract shall be used for residential purposes only.

(8) The lot or tract shall be used for residential purposes only.

(9) The lot or tract shall be used for residential purposes only.

(10) The lot or tract shall be used for residential purposes only.

(11) The lot or tract shall be used for residential purposes only.

(12) The lot or tract shall be used for residential purposes only.

(13) The lot or tract shall be used for residential purposes only.

(14) The lot or tract shall be used for residential purposes only.

(15) The lot or tract shall be used for residential purposes only.

(16) The lot or tract shall be used for residential purposes only.

(17) The lot or tract shall be used for residential purposes only.

(18) The lot or tract shall be used for residential purposes only.

(19) The lot or tract shall be used for residential purposes only.

(20) The lot or tract shall be used for residential purposes only.

(21) The lot or tract shall be used for residential purposes only.

(22) The lot or tract shall be used for residential purposes only.

(23) The lot or tract shall be used for residential purposes only.

(24) The lot or tract shall be used for residential purposes only.

(25) The lot or tract shall be used for residential purposes only.

(26) The lot or tract shall be used for residential purposes only.

(27) The lot or tract shall be used for residential purposes only.

(28) The lot or tract shall be used for residential purposes only.

(29) The lot or tract shall be used for residential purposes only.

(30) The lot or tract shall be used for residential purposes only.

(31) The lot or tract shall be used for residential purposes only.

(32) The lot or tract shall be used for residential purposes only.

(33) The lot or tract shall be used for residential purposes only.

(34) The lot or tract shall be used for residential purposes only.

(35) The lot or tract shall be used for residential purposes only.

(36) The lot or tract shall be used for residential purposes only.

(37) The lot or tract shall be used for residential purposes only.

(38) The lot or tract shall be used for residential purposes only.

(39) The lot or tract shall be used for residential purposes only.

(40) The lot or tract shall be used for residential purposes only.

(41) The lot or tract shall be used for residential purposes only.

(42) The lot or tract shall be used for residential purposes only.

(43) The lot or tract shall be used for residential purposes only.

(44) The lot or tract shall be used for residential purposes only.

(45) The lot or tract shall be used for residential purposes only.

(46) The lot or tract shall be used for residential purposes only.

(47) The lot or tract shall be used for residential purposes only.

(48) The lot or tract shall be used for residential purposes only.

(49) The lot or tract shall be used for residential purposes only.

(50) The lot or tract shall be used for residential purposes only.

(51) The lot or tract shall be used for residential purposes only.

(52) The lot or tract shall be used for residential purposes only.

(53) The lot or tract shall be used for residential purposes only.

(54) The lot or tract shall be used for residential purposes only.

(55) The lot or tract shall be used for residential purposes only.

(56) The lot or tract shall be used for residential purposes only.

(57) The lot or tract shall be used for residential purposes only.

(58) The lot or tract shall be used for residential purposes only.

(59) The lot or tract shall be used for residential purposes only.

(60) The lot or tract shall be used for residential purposes only.

(61) The lot or tract shall be used for residential purposes only.

(62) The lot or tract shall be used for residential purposes only.

(63) The lot or tract shall be used for residential purposes only.

(64) The lot or tract shall be used for residential purposes only.

(65) The lot or tract shall be used for residential purposes only.

(66) The lot or tract shall be used for residential purposes only.

(67) The lot or tract shall be used for residential purposes only.

(68) The lot or tract shall be used for residential purposes only.

(69) The lot or tract shall be used for residential purposes only.

(70) The lot or tract shall be used for residential purposes only.

(71) The lot or tract shall be used for residential purposes only.

(72) The lot or tract shall be used for residential purposes only.

(73) The lot or tract shall be used for residential purposes only.

(74) The lot or tract shall be used for residential purposes only.

(75) The lot or tract shall be used for residential purposes only.

(76) The lot or tract shall be used for residential purposes only.

(77) The lot or tract shall be used for residential purposes only.

(78) The lot or tract shall be used for residential purposes only.

(79) The lot or tract shall be used for residential purposes only.

(80) The lot or tract shall be used for residential purposes only.

(81) The lot or tract shall be used for residential purposes only.

(82) The lot or tract shall be used for residential purposes only.

(83) The lot or tract shall be used for residential purposes only.

(84) The lot or tract shall be used for residential purposes only.

(85) The lot or tract shall be used for residential purposes only.

(86) The lot or tract shall be used for residential purposes only.

(87) The lot or tract shall be used for residential purposes only.

(88) The lot or tract shall be used for residential purposes only.

(89) The lot or tract shall be used for residential purposes only.

(90) The lot or tract shall be used for residential purposes only.

(91) The lot or tract shall be used for residential purposes only.

(92) The lot or tract shall be used for residential purposes only.

(93) The lot or tract shall be used for residential purposes only.

(94) The lot or tract shall be used for residential purposes only.

(95) The lot or tract shall be used for residential purposes only.

(96) The lot or tract shall be used for residential purposes only.

(97) The lot or tract shall be used for residential purposes only.

(98) The lot or tract shall be used for residential purposes only.

(99) The lot or tract shall be used for residential purposes only.

(100) The lot or tract shall be used for residential purposes only.

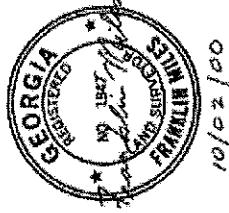

Georgia Department of Technical and Adult Education
Part of City Block 81
Alma, Bacon County, Georgia

SCALE : 1 INCH = 20 FEET DATE : 29 SEPTEMBER 2001
DRAWN BY : T.J. LUY PE 34-45

0' 20' 40' 60'

Miles Engineering and Surveying
611 North Hobbs Street
Waycross, Ga. 31503
912-293-6130