



# THE STATE OF GEORGIA

## EXECUTIVE ORDER

BY THE GOVERNOR:

**WHEREAS:** The State of Georgia holds title to, and the Georgia Department of Juvenile Justice is the custodian of, approximately 29.08 acres of real property in Land Lot 628 of the 2nd District of Appling County, Georgia, (hereinafter the "Premises"), as more fully depicted in that survey attached hereto as Exhibit A and incorporated herein by reference; and

**WHEREAS:** By executive order dated December 21, 1990, custody of the Premises and three additional easements totaling 0.67 of one acre, was transferred from the Georgia Department of Natural Resources to the Georgia Department of Human Resources for use as an outdoor therapeutic recreation program for youthful offenders, known as the Baxley Wilderness Program (hereinafter the "Program"); custody of the Premises was to transfer back to the Department of Natural Resources when use by the Program ceased; and

**WHEREAS:** In accordance with legislation, the Program was transferred from the Department of Human Resources to the Department of Youth and Child Services, and then to the Georgia Department of Juvenile Justice; and

**WHEREAS:** The Georgia Board of Juvenile Justice, at its meeting on February 21, 2013, acknowledged the discontinuance of use of the Premises for the Program, and resolved to transfer of custody and control of the Premises to the Georgia Department of Natural Resources; and

**WHEREAS:** The Georgia Board of Natural Resources, at its meeting on March 26, 2013, resolved to accept custody of the Premises.

**NOW, THEREFORE, PURSUANT TO THE AUTHORITY VESTED IN ME AS GOVERNOR OF THE STATE OF GEORGIA, IT IS HEREBY**

**ORDERED:** That custody of the above-defined Premises located in Appling County, Georgia be and the same is hereby transferred from the Georgia Department of Juvenile Justice to the Georgia Department of Natural Resources.

This 24 day of June, 2013.

  
\_\_\_\_\_  
GOVERNOR

**ATTEST:**

  
\_\_\_\_\_  
EXECUTIVE SECRETARY

# EXHIBIT "A"

1508051

**CERTIFICATE OF SURVEYOR:**  
 I HEREBY CERTIFY THAT THIS PLAT OF SURVEY:  
 REPRESENTS THE TRUE AND ACCURATE LOCATION AND  
 REPRESENTATION OF THE LAND AND INTERESTS THEREIN  
 WITH THE UNDERTAKING AND TO THE BEST OF MY SKILL  
 AND CONSCIENCE. I HAVE BEEN CALLED TO THE PLACE  
 AND DISTANCES, I HAVE ACCURATELY MEASURED  
 ALL THE NECESSARY DATA AND I HAVE THEREUPON  
 PREPARED THIS PLAT OF SURVEY IN ACCORDANCE  
 WITH THE LAWS OF THE STATE OF GEORGIA.  
 THIS 7 DAY OF SEPTEMBER, 1980.

*Paul D. Miller*  
 PAUL D. MILLER, S.U.S. 51359.

**LEGEND:**  
 C.M. - DEPARTMENT OF NATURAL RESOURCES MONUMENT  
 P.M. - PUBLIC MONUMENT SET  
 A.P. - ACCESS EASEMENT  
 A.B. - ACCESS EASEMENT

**LINES:**

LINE	BEARING	DISTANCE
L-1	S 00° 45' 09" W	124.53
L-2	S 00° 32' 17" W	190.21
L-3	S 22° 37' 13" E	78.27
L-4	S 45° 50' 47" W	182.30

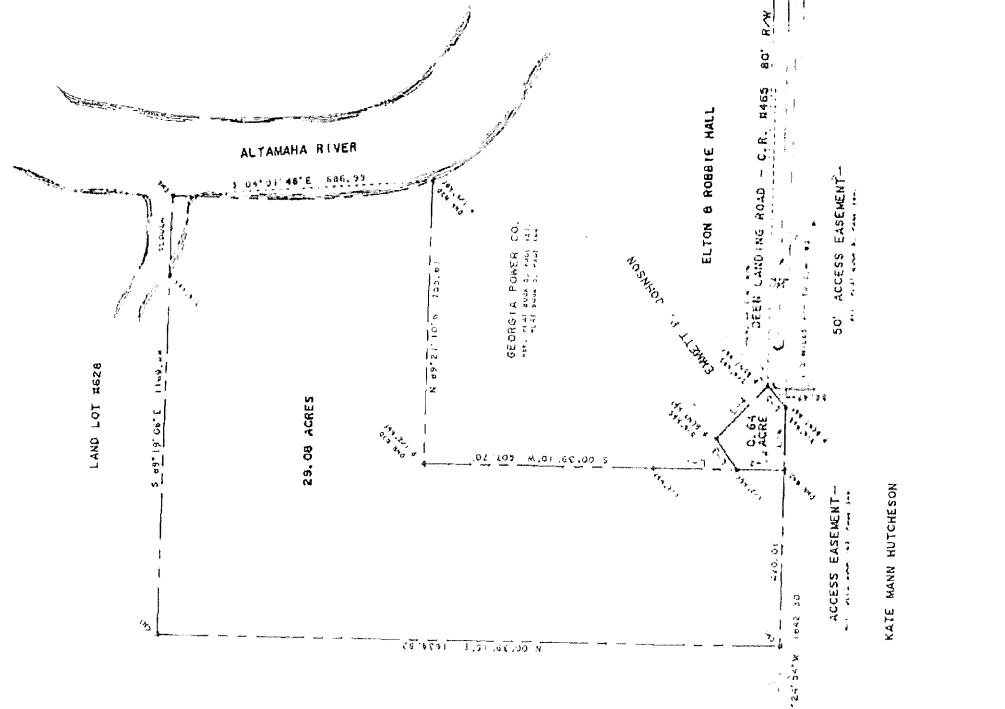

RECORDED  
 STATE PROPERTIES COMMISSION  
 DEC 3 1 1980  
 REAL PROPERTY RECORDS  
 008051

**PLAT OF**  
**29.08 ACRES PORTION OF LAND LOT #626,**  
**PROPERTY OF STATE OF GEORGIA,**  
**BULLARD CREEK WILDLIFE RESOURCES,**  
**AREA SURVEYED FOR TRANSFER TO**  
**DEPARTMENT OF HUMAN RESOURCES; AND**  
**ACCESS EASEMENT.**  
 LOCATION: 286 LONG DISTRICT,  
 WILSON COUNTY, GEORGIA  
 SCALE: 1 INCH = 200 FEET  
 DATE: SEPT. 7, 1980  
 FILE NO. 27270MA  
 WILSON SURVEYING & MAPPING  
 WINCON, GEORGIA

4-CELESTRA  
 FIELD DATA 1/11, 1980  
 JACOBS BARON CO. PER A POINT  
 PLAT CLOSEBOOK 237, PAGE 248.  
 PLAT BOOK 57, PAGE 194.

EQUIPMENT USED:  
 03" THEODOLITE  
 ELECTRONIC DISTANCE METER

PLOT FILE NO. 27270MA