



THE STATE OF GEORGIA

EXECUTIVE ORDER

BY THE GOVERNOR:

- WHEREAS:** The State of Georgia holds title to certain real Property by virtue of a March 17, 2003 General Warranty Deed from the Washington Wilkes Payroll Development Authority for approximately 10.1 acres, recorded in Wilkes County Clerk of Superior Court in Deed Book 211, Pages 451-453, and more particularly shown on that survey attached hereto as Exhibit "A" and incorporated herein by reference (hereinafter the "Property"); and
- WHEREAS:** Said Property is in the custody of the Georgia Department of Corrections; and
- WHEREAS:** The Property is improved with those facilities and structures which are collectively known as the former "Wilkes Pre Release Center", more particularly depicted in that aerial photograph attached hereto as Exhibit "B" and incorporated herein by reference; and
- WHEREAS:** By resolution dated December 5, 2013, the Georgia Board of Corrections resolved that the Property was surplus to the needs of Georgia Department of Corrections and requested that custody of the Property be transferred to the Georgia Department of Juvenile Justice; and
- WHEREAS:** By resolution dated February 27, 2014, the Georgia Board of Juvenile Justice requested that custody of the Property be transferred from the Georgia Department of Corrections to the Georgia Department of Juvenile Justice for conversion to a Secure Juvenile Facility.

NOW, THEREFORE, PURSUANT TO THE AUTHORITY VESTED IN ME AS GOVERNOR OF THE STATE OF GEORGIA, IT IS HEREBY

- ORDERED:** That custody of the above-defined Property located in Wilkes County, Georgia be and the same is hereby transferred from the Georgia Department of Corrections to the Georgia Department of Juvenile Justice.

This 24 day of March, 2014.



GOVERNOR

ATTEST:



EXECUTIVE SECRETARY

EXHIBIT "A"

PROPOSED ACQUISITION BY THE STATE OF GEORGIA

BEING IN THE 176th DISTRICT G.M.D.,
WILKES COUNTY, GEORGIA
DATE: OCTOBER 15, 2001

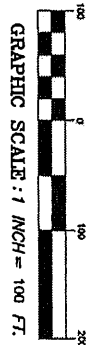

FLOOD CERTIFICATION

I HEREBY CERTIFY THAT TO THE BEST OF MY KNOWLEDGE THERE ARE NO PUBLISHED F.E.M.A. FLOOD INSURANCE RATE MAPS FOR THIS AREA WHICH SHOW IT TO BE IN A FLOOD HAZARD AREA.

LEGEND

- I.P.S. - IRON PIN SET - 5/8" REBAR
 - I.P.F. - IRON PIN FOUND
 - G.P.F. - GALVANIZED PIPE FOUND
 - R/W - RIGHT OF WAY
 - OU - OVERHEAD UTILITY
 - OT - OVERHEAD TELEPHONE UTILITY
 - WM - WATER METER
 - TE - TELEPHONE BOX
 - DT - TELEPHONE
- EQUIPMENT USED: TOPCON P-41A TOTAL STATION*
FIELD CLOSURE: 1"/15,000+
ANGLE ERROR: 2"/PT
METHOD OF ADJUSTMENT: LEAST SQUARES
PLAT CLOSURE: 1"/598,275
BEARINGS SHOWN WERE CALCULATED FROM A SURVEY BY ERSKINE B. WICKERSHAM IN WASHINGTON, GEORGIA

Southeastern Surveying, Inc.

601 N. St. Augustine Rd. Telephone: 229-259-9455
Valdosta, GA 31601 Fax: 229-259-9326
E-mail: bherfing@seasurveying.com

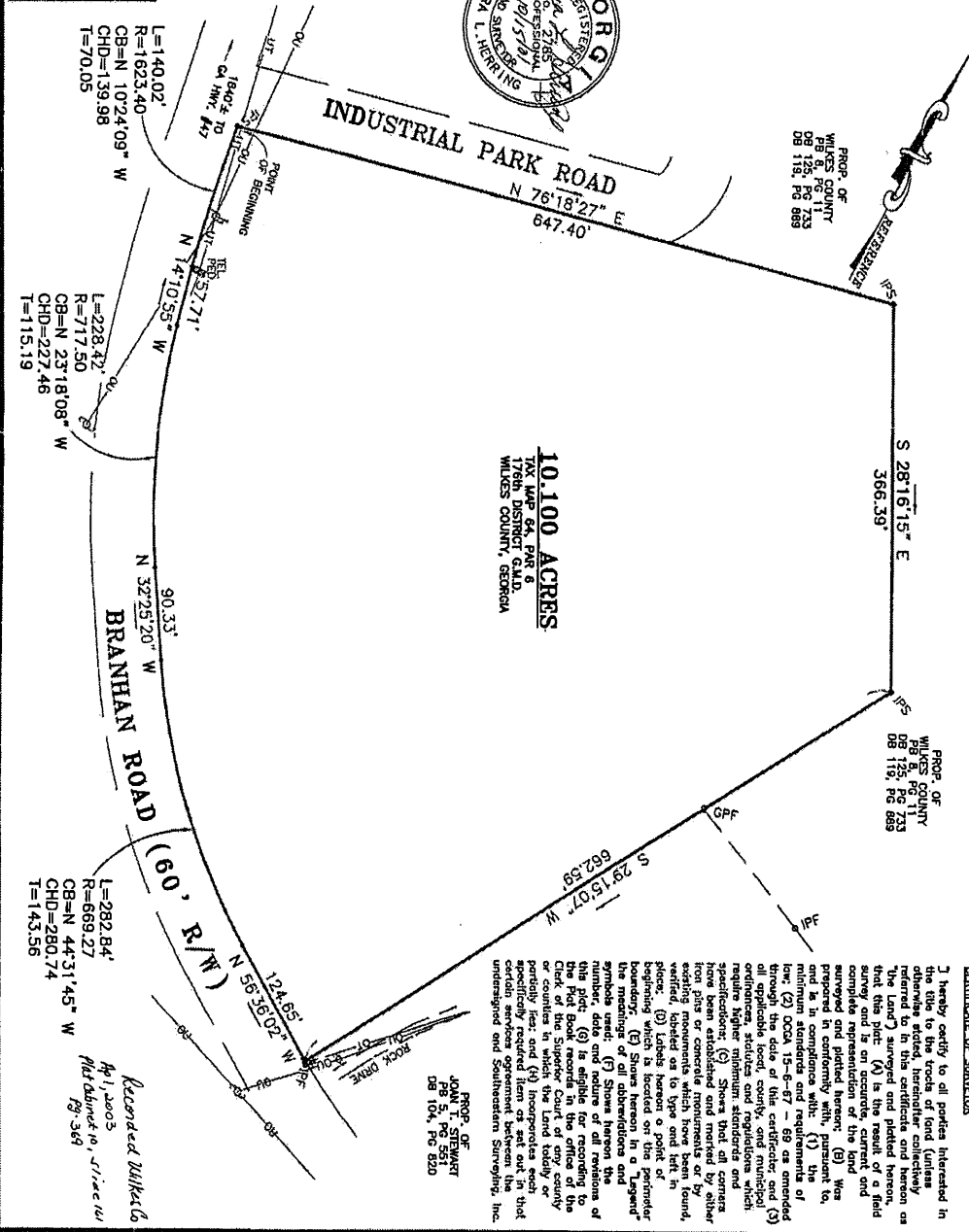

CERTIFICATE OF SURVEY

I, hereby certify to all parties interested in the above described land that the plat hereon referred to in this certificate and hereon as "The Land" surveyed and platted hereon, that this plat: (A) is the result of a field survey conducted in accordance with the minimum standards and requirements of the Georgia Surveying Act of 1967, as amended; (B) was prepared in conformity with, pursuant to, and is in compliance with; (C) the minimum standards and requirements of all applicable local, county, and municipal ordinances, statutes and regulations which require higher minimum standards and specifications; (D) Shows that all corners are marked by monuments of either iron pins or concrete monuments or by other existing monuments which have been found, verified, labeled as to type and left in place; (E) Labels hereon a point of beginning; (F) Is based on a geodetic boundary network as hereon shown and the meaning of all observations and symbols used; (G) Shows hereon the number, date and nature of all revisions of this plat; (H) Is eligible for recording to the public records of the county or counties in which the Land hereby or partially lies; and (I) Incorporates each and every survey instrument and plat that specifically required them as set out in that the surveying and platting was conducted and understood and Southeastern Surveying, Inc.

PROF. OF
JOAN T. STEWART
No. 27854
10/15/01

Recorded Wilkes Co.
Ap 1, 2003
Mtd. 10/15/01
Pg. 361

Property Location:
GDC former Wilkes Pre Release Center (PRC)
1430 Industrial Park Road
Washington, Wilkes County, Georgia



Branham Rd

Industrial Park Rd

Branham Rd